Nov., 1961

WELLINGTON LADS.

MARCH.

BANJO SOLO.

By DOUGLAS AMES.

B

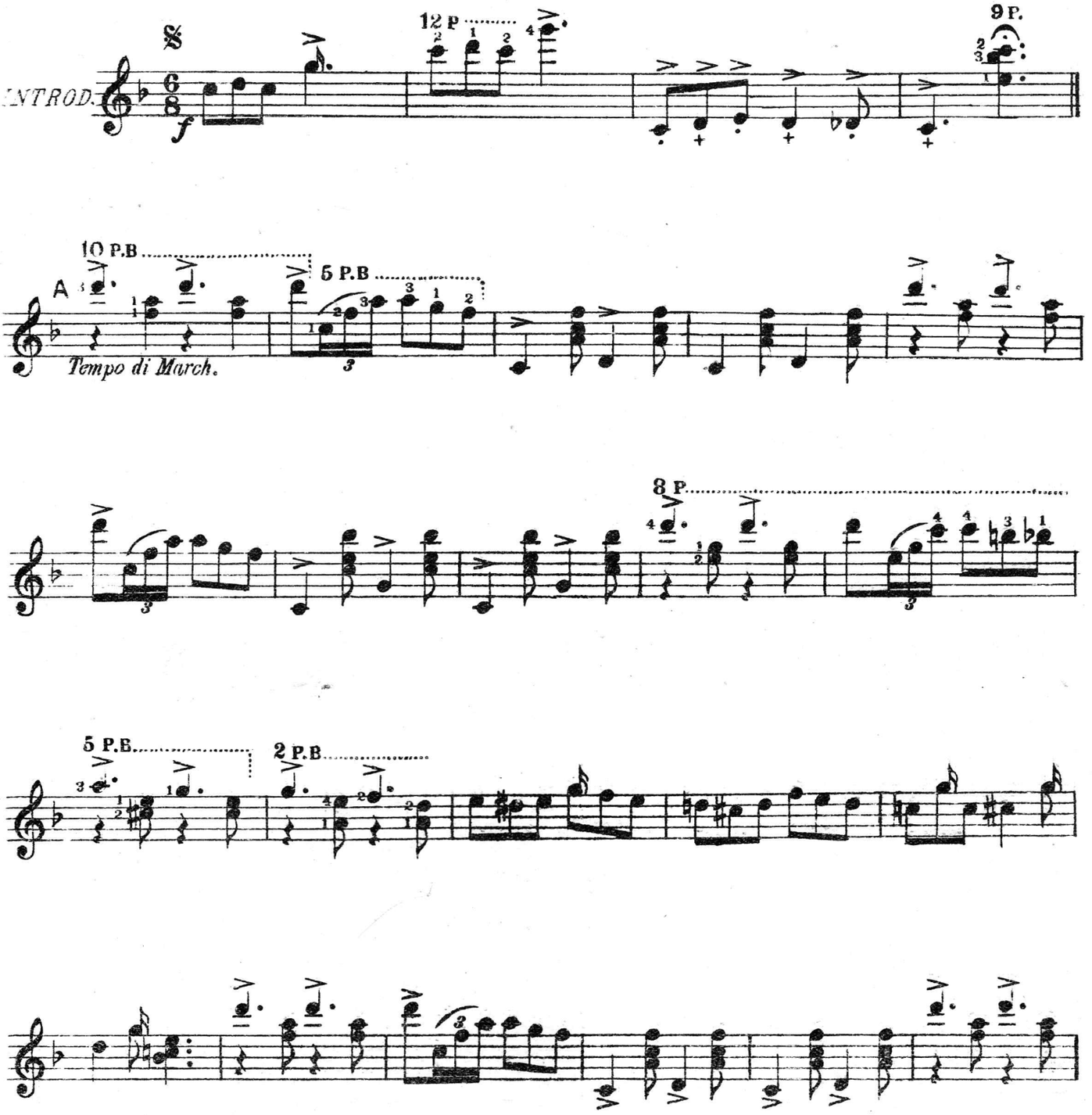

Have solo only

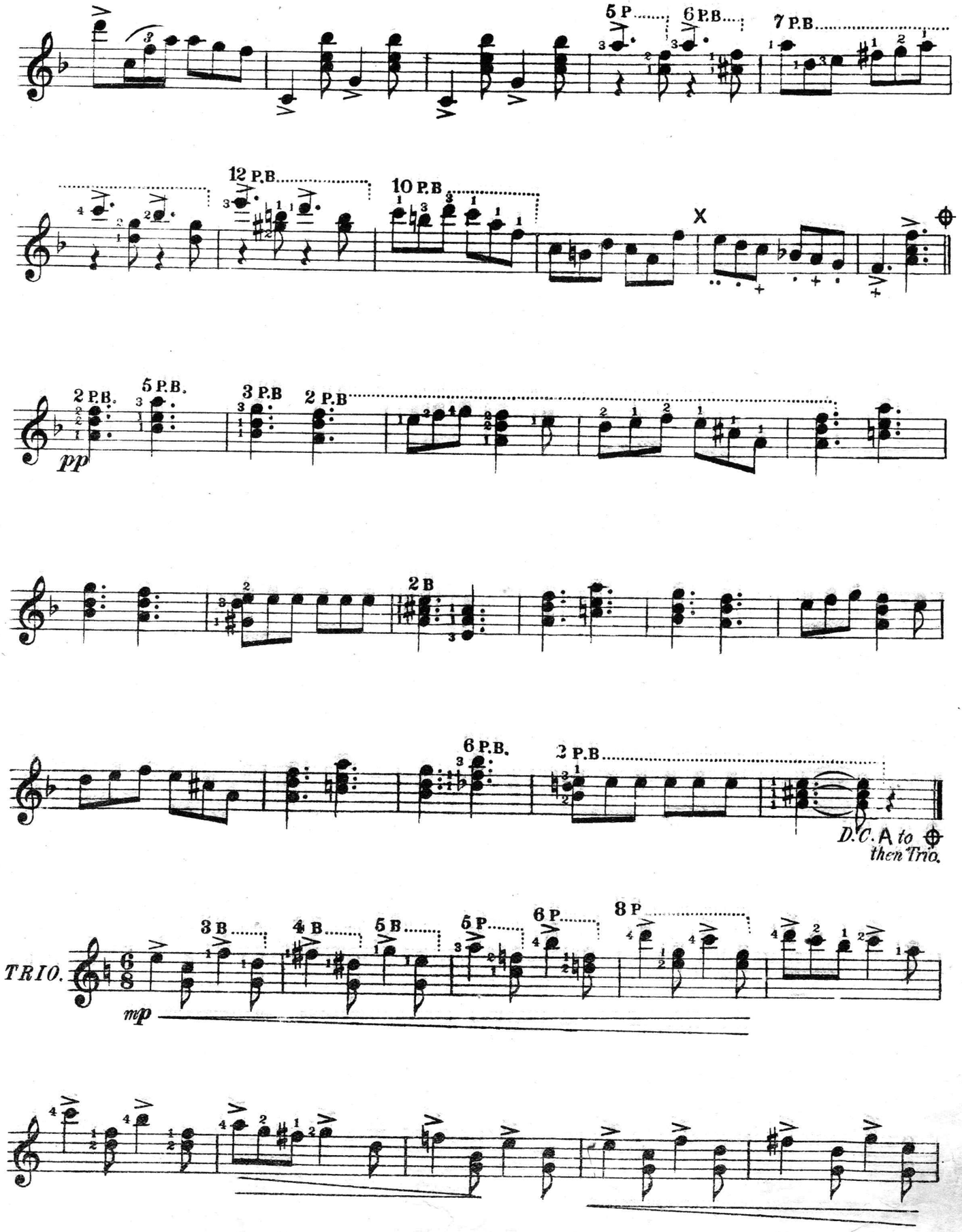
5 P
6 P.B.
7 P.B.
12 P.B.
10 P.B.
X
2 P.B.
5 P.B.
3 P.B
2 P.B
pp
2 B
6 P.B.
2 P.B
D.C. A to ⊕ then Trio.
TRIO.
3 B
4 B
5 B
5 P
6 P
8 P
mp

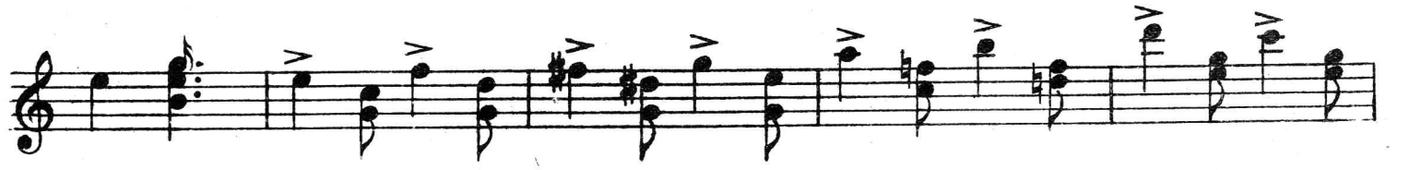

7 P.

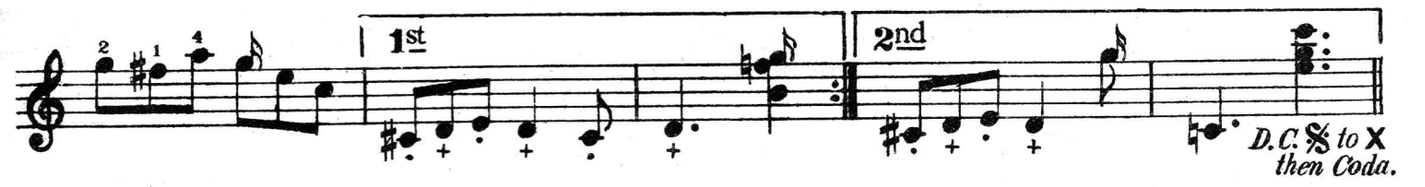
1st
2nd
D.C. 𝄋 to X
then Coda.

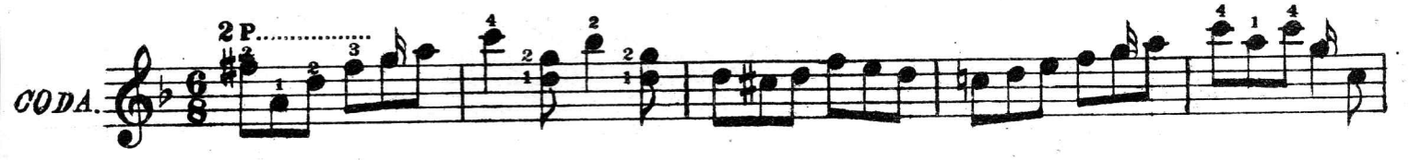
2 P.
CODA.

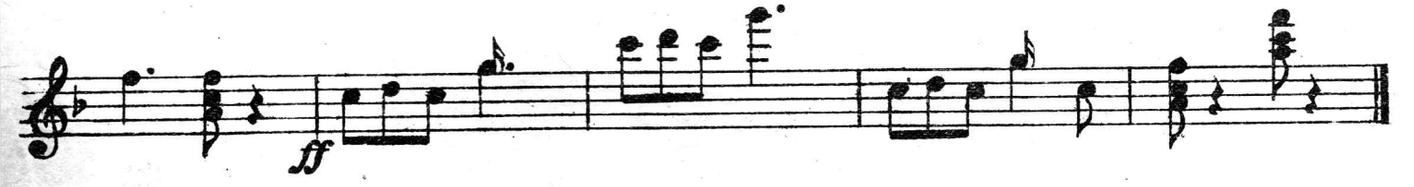
ff